

Reference	Suburbs
1	Avondale Heights, Braybrook, Maidstone
2	Essendon West, Maribyrnong
3	Aberfeldie, Maribyrnong, Moonee Ponds
4	Ascot Vale
5	Maribyrnong (Edgewater)
6	Kensington
7	West Melbourne, Footscray

Legend

- Areas of interest
- Mapping extent
- 2024 flood extent
- 2100 flood extent (climate change)
- Waterway outlines

MGA Zone 55

Areas of interest featured in subsequent maps

Disclaimer: Produced by Jacobs for the Lower Maribyrnong Flood Mapping Project, a Melbourne Water project. Jacobs does not warrant that this document is definitive nor free of errors and does not accept liability for any loss caused or arising from reliance upon information provided herein. This map should be read in conjunction with Lower Maribyrnong Flood Model Report Background imagery from Metromap and labelling/details from ESRI.

Project Number: IA5000NN	FINAL
-----------------------------	-------

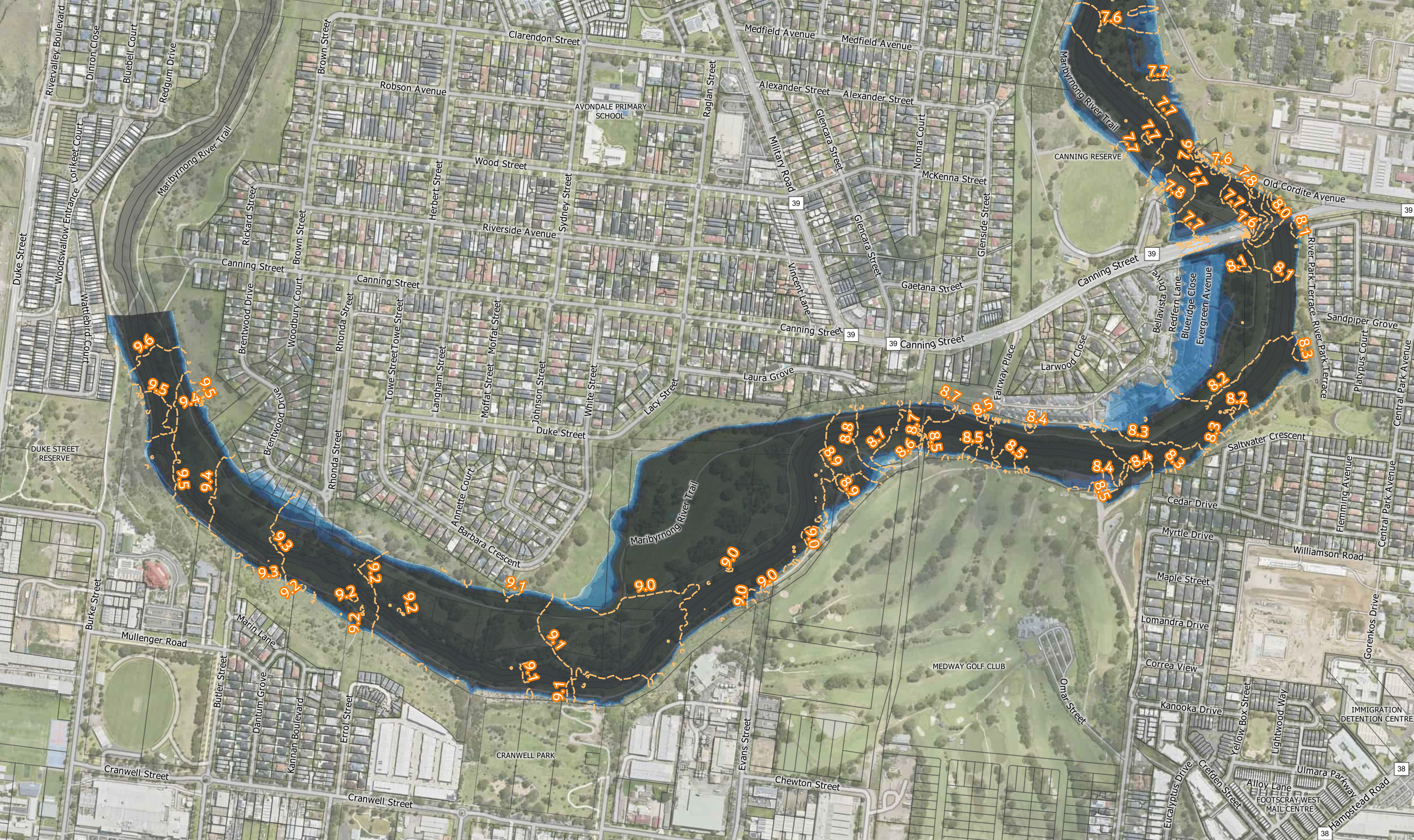

Legend

--- Flood level contours (m AHD)

Flood depth (m)

0.0 - 0.3m	1.0 - 2.0m
0.3 - 0.5m	2.0 - 3.0m
0.5 - 1.0m	> 3.0m

If you would like your individual property information, please contact Melbourne Water on 131 722

MGA Zone 55

Jacobs

0 100 200 300 m

1% AEP (2100) event modelled flood depth: Avondale Heights, Braybook, Maidstone

Disclaimer: Produced by Jacobs for the Lower Maribyrnong Flood Mapping Project, a Melbourne Water project. Jacobs does not warrant that this document is definitive nor free of errors and does not accept liability for any loss caused or arising from reliance upon information provided herein.
Background imagery from Metromap (Jan 2024) and labelling/details from ESRI.

Project Number:
IA5000NN

FINAL



If you would like your individual property information, please contact Melbourne Water on 131 722

Legend

--- Flood level contours (m AHD)

Flood depth (m)

	0.0 - 0.3m		1.0 - 2.0m
	0.3 - 0.5m		2.0 - 3.0m
	0.5 - 1.0m		> 3.0m

Jacobs

0 100 200 m

MGA Zone 55

1% AEP (2100) event modelled flood depth: Essendon West, Maribyrnong

Disclaimer: Produced by Jacobs for the Lower Maribyrnong Flood Mapping Project, a Melbourne Water project. Jacobs does not warrant that this document is definitive nor free of errors and does not accept liability for any loss caused or arising from reliance upon information provided herein. Background imagery from Metromap (Jan 2024) and labelling/details from ESRI.

Project Number: IA5000NN	FINAL
-----------------------------	-------



If you would like your individual property information, please contact Melbourne Water on 131 722

Legend

--- Flood level contours (m AHD)

Flood depth (m)

0.0 - 0.3m	1.0 - 2.0m
0.3 - 0.5m	2.0 - 3.0m
0.5 - 1.0m	> 3.0m

Jacobs

MGA Zone 55

1% AEP (2100) event modelled flood depth: Aberfeldie, Maribyrnong, Moonee Ponds

Disclaimer: Produced by Jacobs for the Lower Maribyrnong Flood Mapping Project, a Melbourne Water project. Jacobs does not warrant that this document is definitive nor free of errors and does not accept liability for any loss caused or arising from reliance upon information provided herein. Background imagery from Metromap (Jan 2024) and labelling/details from ESRI.

Project Number: IA5000NN	FINAL
-----------------------------	-------



Legend

--- Flood level contours (m AHD)

Flood depth (m)

0.0 - 0.3m	1.0 - 2.0m
0.3 - 0.5m	2.0 - 3.0m
0.5 - 1.0m	> 3.0m

If you would like your individual property information, please contact Melbourne Water on 131 722

MGA Zone 55

1% AEP (2100) event modelled flood depth: Ascot Vale

Disclaimer: Produced by Jacobs for the Lower Maribyrnong Flood Mapping Project, a Melbourne Water project. Jacobs does not warrant that this document is definitive nor free of errors and does not accept liability for any loss caused or arising from reliance upon information provided herein.
Background imagery from Metromap (Jan 2024) and labelling/details from ESRI.

Project Number: IA5000NN	FINAL
-----------------------------	-------

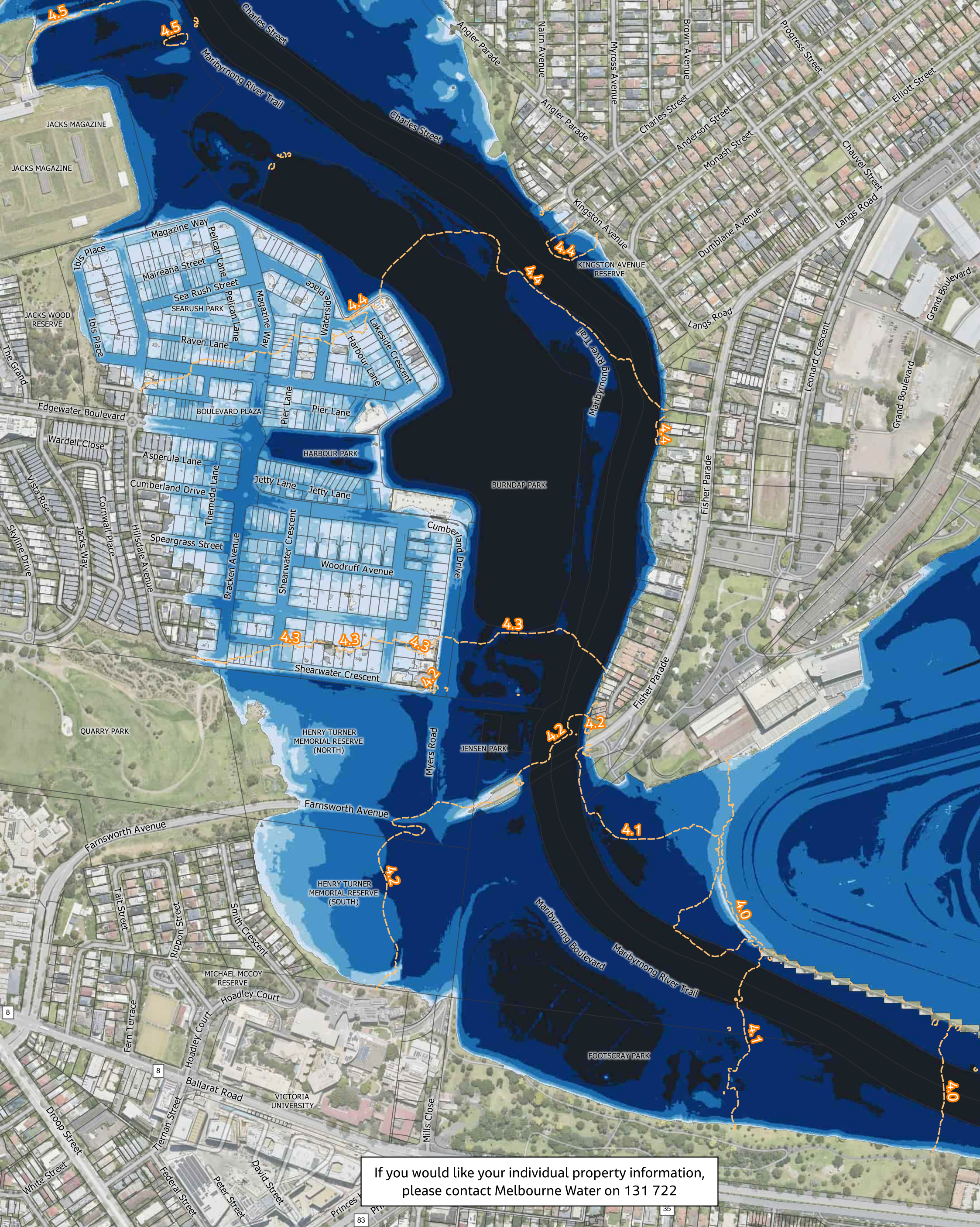

If you would like your individual property information, please contact Melbourne Water on 131 722

Legend

--- Flood level contours (m AHD)

Flood depth (m)

	0.0 - 0.3m		1.0 - 2.0m
	0.3 - 0.5m		2.0 - 3.0m
	0.5 - 1.0m		> 3.0m

Jacobs

0 100 200 m

MGA Zone 55

1% AEP (2100) event modelled flood depth: Maribyrnong (Edgewater)

Disclaimer: Produced by Jacobs for the Lower Maribyrnong Flood Mapping Project, a Melbourne Water project. Jacobs does not warrant that this document is definitive nor free of errors and does not accept liability for any loss caused or arising from reliance upon information provided herein. Background imagery from Metromap (Jan 2024) and labelling/details from ESRI.

Project Number: IA5000NN	FINAL
-----------------------------	-------

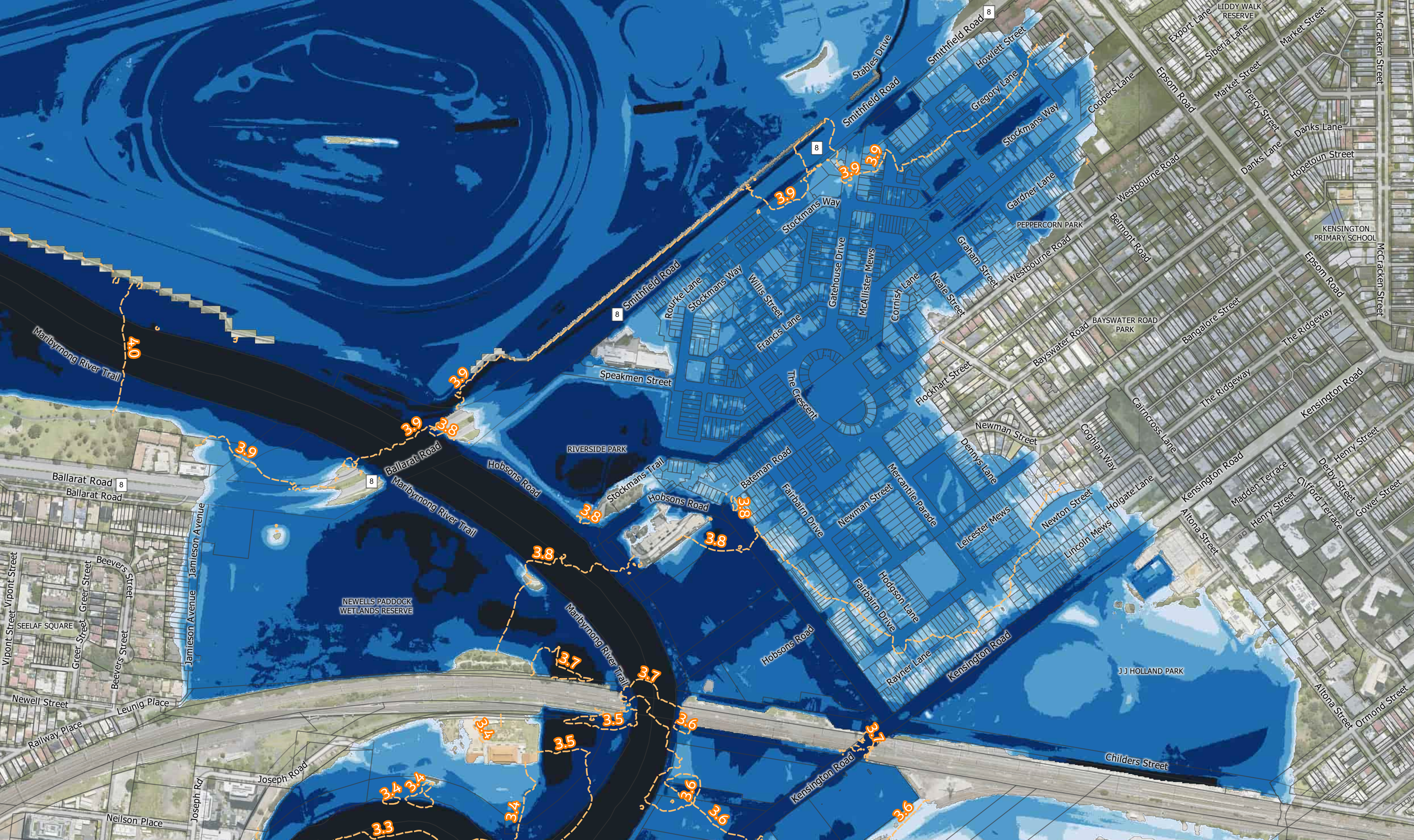

Legend

--- Flood level contours (m AHD)

Flood depth (m)

0.0 - 0.3m	1.0 - 2.0m
0.3 - 0.5m	2.0 - 3.0m
0.5 - 1.0m	> 3.0m

If you would like your individual property information, please contact Melbourne Water on 131 722

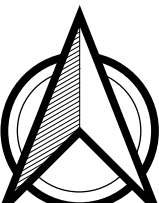
 MGA Zone 55

Jacobs

0 100 200 m



1% AEP (2100) event modelled flood depth: Kensington

Disclaimer: Produced by Jacobs for the Lower Maribyrnong Flood Mapping Project, a Melbourne Water project. Jacobs does not warrant that this document is definitive nor free of errors and does not accept liability for any loss caused or arising from reliance upon information provided herein.
Background imagery from Metromap (Jan 2024) and labelling/details from ESRI.

Project Number: IA5000NN	FINAL
-----------------------------	-------

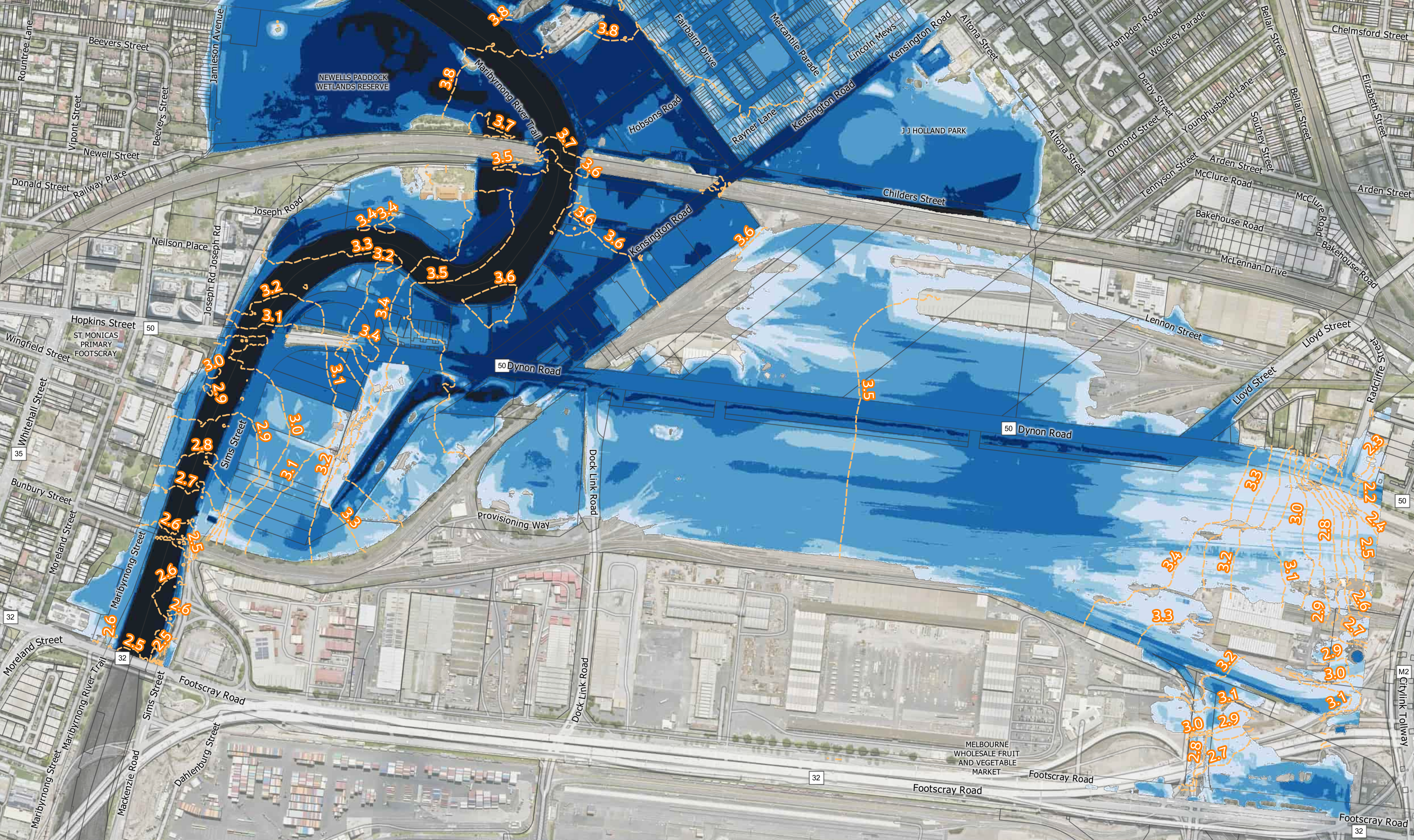

Legend

--- Flood level contours (m AHD)

Flood depth (m)

0.0 - 0.3m	1.0 - 2.0m
0.3 - 0.5m	2.0 - 3.0m
0.5 - 1.0m	> 3.0m

If you would like your individual property information, please contact Melbourne Water on 131 722

MGA Zone 55

0 100 200 300 m

1% AEP (2100) event modelled flood depth: West Melbourne, Footscray

Disclaimer: Produced by Jacobs for the Lower Maribyrnong Flood Mapping Project, a Melbourne Water project. Jacobs does not warrant that this document is definitive nor free of errors and does not accept liability for any loss caused or arising from reliance upon information provided herein.
Background imagery from Metromap (Jan 2024) and labelling/details from ESRI.

Project Number: IA5000NN	FINAL
-----------------------------	-------