

# MYAG 14/10/22 WHAT IS THERAPEUTIC CARE?

WHAT DO WE LIKE ABOUT THE MODEL?



GOING ON DUTINGS WAS SOMETHING I LOOKED FORWARD TO

WHEN I HAD CARERS JUST NORMAL THINGS... MOVIES, DINNER, GALLERIES, etc

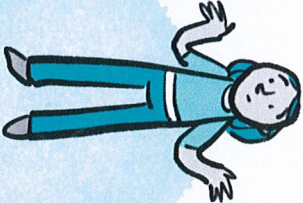

SHOULDN'T it be in ALL CARE?

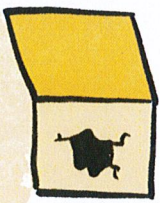

FIX ANY HOLES

IMMEDIATELY IT CAN BRING BACK TRAUMA.

DON'T ALWAYS ESCALATE to the police WHEN DAMAGE OCCURS



TAKE the TIME to SET it UP PROPERLY



HAVING your OWN OUTDOOR SPACE for CALM & MOVEMENT



SMALLER HOUSES = MORE TIME to FOCUS on KIDS & their CARE



SMALL BUDGET to DECORATE OWN SPACES

NO BRICK WALLS! ABILITY to HANG / STICK STUFF

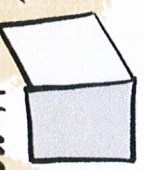

NEUTRAL COLOUR PALETTE HOME, NOT INSTITUTION or TAIL CELL

MULTIPLE BATHROOMS SAFE DOORS that DON'T FEEL LIKE PRISONS



2-3 BEDS MAX

MY EXPERIENCE in T.C. DIDN'T FEEL LIKE THERAPEUTIC CARE! IT REQUIRES STANDARDS

SUPPORTS REQUIRED:

- X EDUCATION X LIFE SKILLS
- X CIVIC PARTICIPATION
- X PSYCHOLOGICAL SUPPORT
- X WORK EXPERIENCE
- X RECREATIONAL ACTIVITIES
- DON'T WAIT for CRISIS!
- IT CAN be PREVENTATIVE.
- X PEER MENTORING → THEY MUST be COMMITTED & LOGISTICS! CONSIDERED!
- X HEALTHY RELATIONSHIPS
- X OPTIONS for young PARENTS



SPORT...



DANCE...

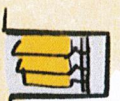

BUILT in DOORS



DESK

PURPOSE-BUILT WHERE POSSIBLE or at LEAST BUDGET for RENOVATIONS

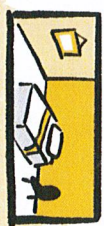

CREATE VISION BOARDS for SPACES as an ACTIVITY = BUILDS HOPE